PRINTING

The Standard maintains a first class Job Department and is equipped with up-to date machinery and type to handle every class of Commercial and Society Printing with Promptitude, Accuracy, and Taste, at reasonable prices.

THE STRATHMORE STANDARD AND BOW VALLEY

An Independent Newspaper, circulating throughout the Western Bow Valley. It is the news and advertising medium of the following points in the Bow Valley: Ardenode, Baintree, Carseland. Chancellor, Cheadle, Dalemead, Dalroy, Irricana, Keoma, Langdon, Namaka, Nightingale, Standard, Strathmore, Rockyford, Rosebud, Tudor, etc. Official organ of M. D. Keoma, No. 249. M. D. Grasswold, No. 248; and M. D. Bow Valley, No. 219.

Is Your Standard Paid Up?

Month and year of expiration is shown with your address. Thus, May 25, indicates that your subscription expires May 1925. Pay in advance. Postal regulations require this.

Vol. XVII, No. 8 | Strathmore, Alberta, November 25th, 1925 | Subscription per Annum, $2.00, Foreign $2.50

Coming Events

The Anglican Ladies Guild will hold their annual Bazaar on December 5th. Donations from friends may be left with any member of the Guild or at Lambert's Drug Store. 2-12-tf

The Ladies Aid of Sacred Heart Church, Strathmore, are having a tea and pantry sale in Shrimpton's old store on Saturday, November 28th. 25-11 u

A two-act playlet by the Junior Bluebird Club, Union Church, will be played on Wednesday, December 2nd, at 8 p.m. Admission 25c, children 10c.

A meeting of the Strathmore Ladies' Curling Club will be held at the residence of Mrs. E. N. Ridley at 3 p.m. on Friday, November 27. All those interested please attend.

MR. A. J. BRACE HERE ON DECEMBER 3

On the evening of Thursday, December 3, Mr. A. J. Brace, of China, will speak in the United Church at 7.30 o'clock. Mr. Brace has had great experience as a traveller and soldier and he is a missionary of the United Church. Don't fail to hear him if at all possible. His lecture will be illustrated with lantern slides.

AT THE MOVIE

Esther Ralstson and Ford Sterling are featured with Miss Vidor and Moore in "The Trouble With Wives," which offers one solution of the popular problem at the Memorial Hall Saturday. Supporting players include Etta Lee, Edward Kennedy, Lucy Beaumont and William Courtright.

Everyone interested is invited to a School Fair meeting, to be held in the school buildings on Friday evening of this week. Mr. Benn, School Fair organizer, will be present. Be sure to come and help to make this meeting and next year's school fair a success.

Want Main Highway 'Straight East

Deputation Goes to Edmonton

A deputation, including representatives from the towns and districts of Strathmore, Rockyford, Hussar, and Standard, left for Edmonton yesterday with the object of putting before the Government the proposition that the main highway, instead of turning south at Strathmore as at present should run straight east until north of Gleichen, and then turn south.

The deputation's claim is that this would not increase the distance between Calgary and Gleichen, but that it would serve a much more heavily populated territory than at present, giving highway facilities to Standard, Hussar, Rockyford, and other points. The present road has the Indian Reserve on one side of it, and does not serve anything like the same number of people.

During the past two months the government has had a crew of engineers surveying the road between Inverlake and Namaka for the new highway that is to be built under the arrangement between the Provincial and Dominion Governments for a 28-foot wide standard gravelled highway.

CHORAL CONCERT DECEMBER 11

For the past two months the Strathmore Choral Society, under the direction of Mr. C. A. Lydiatt, have been rehearsing steadily for a choral production, which will be given in the Memorial Hall on December 11th. Mr. Lydiatt has the choir now in fine training, and a musical treat is promised. The proceeds are for the benefit of the Memorial Hall Fund.

Te Spelling Tournament at Carseland will be held a week from Friday. Considerable interest was shown in this tournament last year, and it is hoped that sufficient interest will be shown to make it a growing attraction. If you can help to take contestants to Carseland from any of the schools your offer will be greatly appreciated.

Greenfield Resigns

PREMIER GREENFIELD RESIGNS

The resignation was announced on Monday of Hon. H. H. Greenfield, Premier of the Province of Alberta since 1921.

The new Premier is Hon. J. E. Brownlee. Hon. George Hoadley takes the portfolio of Provincial Secretary, and Hon. R. C. Reid the portfolio of Municipal Affairs.

VOTING ON STOCK BYLAW

On December 14th voting will take place in Division 5 and 6 on the bylaw of M.D. Keoma prohibiting the running of stock at large. The bylaw is accepted by the other four divisions. Voting will be confined to resident electors only. The returning officer in Division 5 is Geo. Stephens, voting taking place at his residence. The deputy returning officer in Division 6 is E. M. McNair, voting taking place at Lloyd Smith's residence.

Heavy Penalty for Wife Assault

Before His Honour Judge Winter on Monday, Joseph Foesier, who was committed for trial by the Strathmore J.P.'s two weeks ago, and has since been in prison in Calgary, was found guilty of wife assault.

The prosecution was conducted by Mr. James Short, K.C., Crown Prosecutor and Mr. T. M. Wears, with Mr. J. J. Petrie for the defence. Evidence was given by Mrs. Fosler, Dr. Moore, and Soren Sorenson. Without calling for further evidence, the Judge was satisfied that an assault had been committed on Mrs. Fosler, and severely reprimanded the accused, stating that although he might have got away with this sort of thing in his homeland, he could not do so here. He was sentenced to pay a fine of $50, or in default to go to prison for three months, also to find $300 for his good behaviour for the next year, along with two sureties of $150 each, or one surety of $300.

Telephone Shield Presentation Dec. 1

Subscribers Invited To Social Function In Memorial Hall.

The Strathmore staff of the Alberta Government Telephones are issuing an invitation to all subscribers from the exchange to attend a social function to be held in the Memorial Hall on the evening of Tuesday, December 1st, at 9 p.m. when the presentation will be made to the staff of Strathmore Exchange of the shield for the most beautiful exterior of any exchange in the province.

The presentation will be made by Mr. R. B. Baxter, General Manager of the Telephone system, and other officials of the system who are expected to be present are Messrs Alex Mitchell, Auditor; J. D. Baker, plant superintendent; W. C. Bruce, traffic superintendent; and W. Frost, district manager.

The expense of the function is being borne by the local staff, and it will take the form of a social evening and dance. Ladies are asked to bring refreshments. Miss Borton will be in charge of the tables. Cards will be provided for those who do not dance.

The staff hope that every subscriber will find it possible to attend, and they are going to do their very best to ensure them a good time.

The staff are entitled to much credit for their public spirit, both for the work entailed in beautifying the grounds of the phone office, and for putting on this function in connection with the presentation.

XMAS EDITION

The special Xmas colour edition of the Standard will be issued December 16th, with many appropriate features. Look out for it. You will find Xmas store features in every issue of the Standard from now till Xmas.

Hugh Miller, Irricana Conservative Nominee

Largely Attended Convention at Strathmore Monday.

On Monday afternoon a well-attended meeting was held in the Memorial Hall, Strathmore, for the purpose of selecting a candidate in the Conservative interest in the Provincial House for the riding of Gleichen. After a vote the choice of the convention was Mr. Hugh Miller, well-known farmer and business man of Irricana. The meeting was also addressed by Dr. Stanley, ex-M.L.A., Mr. Fred Davis, newly-elected M.P. for East Calgary, and Mr. W. J. Douglass, Conservative candidate for Bow River in last election.

Executive Elected

Officers for Gleichen Riding Conservative Association were elected as follows:

Hon.-President—A. McGillivray, K.C. Hon. Vice-President—Fred Davis, M.P. President—H. W. B. Bell. Vice-President—Dr. Denovan. Secretary-Treasurer—A. N. Lindsay.

A large executive was also elected, including men and women from all points in the riding.

Mr. Davis spoke on the question of campaign funds. The membership fee was finally set at $1.00. Dr. Stanley estimated the expense of an election at between $200 and $500, but said that in addition the candidate would have some expense to bear himself.

Nominations

The following names were then put in nomination:

W. J. McElroy, Chestermere Lake; Dr. Denovan, Rockyford; Geo. Thurston, Nightingale; Hugh Miller, Irricana; Harold Bell, Strathmore.

Messrs Thurston and Denovan insisted on their names being withdrawn, Mr. McElroy also wished to have his name withdrawn but was prevailed on to let it go to ballot. On the first ballot no candidate had a clear majority, but on the second ballot Mr. Miller was declared elected, and the nomination was thereupon made unanimous.

Mr. Miller, in thanking the Convention for the nomination, said he felt very proud at the honour done him. He would do his very best to carry the Conservative banner to victory in the forthcoming election, and asked for their hearty support. While some of them around Strathmore might not know him well, he was no stranger here, having shipped cattle from this point in 1905, when the town was not in existence. He took the opportunity of congratulating the people of Strathmore on their beautiful Memorial Hall, which did them great credit.

Davis Speaks

Mr. Fred Davis, M.P., took the opportunity of commenting on the fine choice of candidates that were before the Convention. Any one of them would have made fine representatives in parliament. He had been well acquainted with Mr. Miller for many years, and had the greatest respect for him. He was held in the highest favour by the people in the district where he lived.

Federal Candidate Thanks Electors

Mr. W. J. Douglass, Conservative candidate in the recent Federal election, said that he was glad to be in Strathmore and to thank the people of the town and district for the splendid support they had given him. He had come here an utter stranger, but Strathmore had given him one of his best majorities in the riding. He would be glad to do anything he could to help elect Mr. Miller.

Dr. Stanley On Provincial Matters

Dr. G. D. Stanley, ex-M.L.A., gave a short address dealing with Provincial matters. He predicted that when the next election came round it would be a veritable landslide for the Conservative Party, headed by Mr. McGillivray. His object in speaking here was to give them some information on the affairs of the Province.

From the time the Province accepted autonomy in 1905 until now on the outstanding Provincial issues the Conservatives in Edmonton had been consistently right in their contentions and the Liberal Government, which held office from 1905 till 1921, had been consistently wrong. Wrong in the terms they had accepted autonomy, in telephones, railways, etc. They had landed the Province in the bad financial position it was in today. The Greenfield administration had not relieved the situation whatever.

No people had ever carried a heavier burden of debt than the Canadian people carried today. In Calgary, for instance, each man, woman, and child carried a debt of $940, which meant interest at the rate of $49 per year.

Provincial Debt

The debt of the Province at June 30 of this year, including the University was over $37,000,000. Most of the burden had been put on by the Liberal Government, but the Greenfield Government had still further added to it.

The railway promotion schemes fostered by the Liberals accounted for $31,000,000, and there would be a loss to the Province every year in the lifetime of the present ratepayers of from a million and a quarter to a million and a half. While our debt was increasing, our population was not increasing in the same proportion.

Dr. Stanley said that the "Why's" of the situation were that we were losing large sums annually by not having control of our own natural resources. The reason for the railway situation was that the Liberal Government in the building of them had allowed cold-blooded thievery. Huge sums had been spent on telephone poles by the Liberals which had re-

(Continued on another page)

THE FAMOUS

RAINBOW *Eight Piece* ORCHESTRA

from the Rainbow Dancing Academy, Calgary
Western Canada's Leading Dance Aggregation
— will play for a —

DANCE

AT STRATHMORE FRIDAY, NOVEMBER 27th
— Special Added Attraction —
CURLEY NIXON, Singing Broadway's Newest Hits.

Admission: Gents $1.00 — Ladies 50c and tax.

MEMORIAL HALL, SATURDAY, NOV. 28, 1925

"THE TROUBLE WITH WIVES"

With FLORENCE VIDOR, TOM MOORE, ESTHER RALSTON, FORD STERLING

— A Paramount Picture —

Walnuts

Standard Notes

—o—

Tere were a great many Standard visitors to Calgary last week, some going by car and others by train. Among them were: Mr. and Mrs. E. A. Wagler, Mr. and Mrs. John Peterson, Dr. and Mrs. D. A. Fletcher, Mr. and Mrs. Elmer Wirt, Mr. J. P. Hansen, Mr. and Mrs. A. L. Williams and family.

Mr. Henry Larsen left last Tuesday for Winnipeg, where he is attending the United Grain Growers convention.

Mr. and Mrs. Emil Dam left on Saturday for the "old Country", where they will spend the winter months. Mr. S. Bording and Mr. Theodore Bording also left on Saturday for Denmark. The party sail on November 29th on the S. S. Hellig Alav, from Halifax.

The Danish Ladies Aid Bazaar was as usual, a remarkable success. A large number were present, and the sewing and fancy work found ready purchasers. Coffee was served in the afternoon, when many dropped in for a chat and refreshments. The ladies have every reason to feel gratified by the results of the afternoon.

• • •

Don't forget the Women's Institute dance on November 27th. Come and help the good work along.

• • •

The grain is coming in rapidly these days, in every direction a continual stream of grain tanks may be seen wending their way to "Elevator Row". Nearly all the threshing outfits have pulled in after a trying autumn's work. The grain threshed just recently is a much better grade on the average than that threshed earlier in the fall.

• • •

Gay was the scene in the S. & S. Hall last Friday night, when dainty French maids, lordly nobles, shy harem girls, drunk sailor boys, weird ghosts and laughing Spanish beauties, and many others tripped the light fantastic to the strains of music supplied by the Chancellor orchestra. All were merry at last week's masquerade, and the costumes were so numerous and original that the judges work was very difficult indeed, finally, however, after the grand march, Miss Cordie Peden was awarded first ladies prize, which was an Eastman kodak. She was dressed as a Turkish girl. Mr. Tommy McGowan carried off the beautiful smoking set which was the gentleman's first prize. He represented a daring noble. Mr. A. V. Smith in his comic negro garb created much merriment and was successful in winning the gent's comic prize. Mrs. Lowry as a negro lady, won the ladies comic prize. A large crowd was in attendance, many coming from Hussar and Chancellor.

Rosebud News

—o—

The Rev. Mr. McDonald, of Calgary, who has been conducting the services at Rosebud Church for the past month, gave a very interesting sermon on Sunday evening last. The congregation is eagerly looking forward to next Sunday's discourse, which will be on "The Single Life".

The Rev. Mr. Pate, of Hanna, will give a lecture and lantern slides from the famous "Passion Play" on Tuesday evening at the church.

Mrs. J. W. McCallum entertained the members of the Ladies Aid at her home on Thursday last, and the gathering proved very interesting. These energetic women of the community have been very busily engaged for the past two months preparing quilts, aprons, dolls, and fancy work for the church bazaar, which is to be held on Saturday, December 5th. A turkey supper will be served on the same date from 4 to 6 p.m., and the ladies earnestly request the co-operation of all the people of the district to make the affair a success. They will be most grateful for any help in the way of cooking or articles for sale.

The Comstock family were the guests of Mr. and Mrs. J. W. McCallum on Sunday for dinner, and a reunion of old friends.

—o—

MANY USE PHONE SERVICE

Since the inauguration of the continent-wide telephone service from Alberta, the comercial end of the new service has developed rapidly, and many calls are now being put through every week for points as far east as New York and Montreal. The bulk of the traffic is however for points on the Pacific Coast, and in the western and middle states.

Threshing Over

—o—

Yields Have Been Good, Prices Rising.

With the exception of some isolated pieces in the vicinity of Ardenode and Nightingale, threshing is now completed. The good weather of the past month has been a godsend to everybody. While there has been a loss on account of tough grain and and reduction of grade, caused by the bad weather following harvest, the price has increased sufficiently during the interval to counterbalance this.

A number of farmers are holding their grain in their own granaries, hoping to dry it themselves. Much of the grain now coming in is taking straight grade, and the proportion of tough grain will be less now.

While we have not got the figures from many of the farmers, the yields generally are good. Mr. W. E. Julien had an average of 33½ bushels over all his crop, one piece of 125 acres averaging 39 bushels. Oats threshed by Hiss Bros. for Mr. Gingell averaged 73 bushels to the acre. Mr. Frank Skene's summerfallow ran very close to 40 bushels. After suffering hail damage estimated at 50 per cent, Mr. James Martin threshed 190 acres that yielded 21½ bushels to the acre.

The record for the district, so far as we know, is still held by Mr. L. F. Pinkerton, as published some weeks ago, of 56½ bushels wheat per acre on 26 acres.

We would be glad to have for publication, authenticated figures of grain yields. Many of our readers are located in the U.S.A., and in Eastern Canada, and are much interested in the productive capacity of the district.

H. C. FARTHING
District Representative
SUN LIFE ASSURANCE CO. Of Canada.
Standard, Alberta

Carseland

—o—

We wish to say that the Carseland news was mailed last week at the usual time, but the editor informs us the items did not reach the office until too late for publication. We regret this very much on account of some important notices of activities held last week. We know regrets do not mend the damage, but we did our part.

On last Thursday evening Mr. F. V. Cook delivered at the church to a full house, a lecture on Social Hygiene. After the talk the lights were extinguished and moving pictures were shown, illustrating in a very graphic way, the subject of the lecture. Mr. Cook presents and discourses on a very delicate subject in an unoffensive, and masterly manner showing much preparation and a thorough understanding of the subject. Social hygiene, a subject with which every individual should acquaint himself in order to guard against the dangers of becoming infected, a thorough understanding of the appalling nature of certain diseases, and the lasting effect if not properly treated. Mr. Cook shows much tact in presenting this subject to his hearers, and when the opportunity affords itself people should make a special effort to hear him. The moving pictures are exceedingly instructive, lending color to the lecture and driving home the facts as no amount of talking could do. The lecture is not delivered to mixed audiences, but separate meetings are held for women and men, and we have no hesitancy in recommending this lecture to all. The service supplied free of charge by the health and hygiene department of the Provincial Government.

• • •

Mrs. Jamieson is reported sick the last week. At time of writing is some improved.

• • •

The U.F.A. held a meeting last Saturday. Some business was held over until the next meeting, to be held on December 12. Don't forget the date.

• • •

Rev. Johnson, Mrs. Johnson and sister spent a few days in Calgary last week.

• • •

The bazaar and tea held in the school house last Saturday by the Altar Society, was a huge success. A very large amount of exquisitely designed and beautifully finished fancy work was on display; practically all of which was sold. The magnificent sum of $151.00 was realized.

• • •

Quite a number of Carseland people were in Calgary last week.

• • •

We have been missing our friend from Bainfree. Must have gone to hunt the bull dog and goat.

• • •

Jim Nelson and family left in their car for California last Thursday.

• • •

Quite a number of U.F.A. members have suggested holding a social evening and radio dance for members and friends in the near future. Not a bad idea.

• • •

The Altar Society of the Catholic Church at Carseland wish to take this opportunity to thank all those who helped to make their bazaar such a splendid success. We would especially thank the school board for the use of the basement room; the Union church for the offer of the use of their church, and all of those who contributed so generously to the bazaar.

• • •

The new buildings in town are progressing very nicely these nice days, and some day Carseland is going to have three very fine new business blocks.

• • •

If we are to believe the Albertan, the farmers' government is not only without a leader, but is also ignoring the governor-general. Politics is a wonderful game.

CANADIAN PACIFIC PRESIDENT AND DIRECTORS MAKE TOUR OF WESTERN CANADA TO COAST

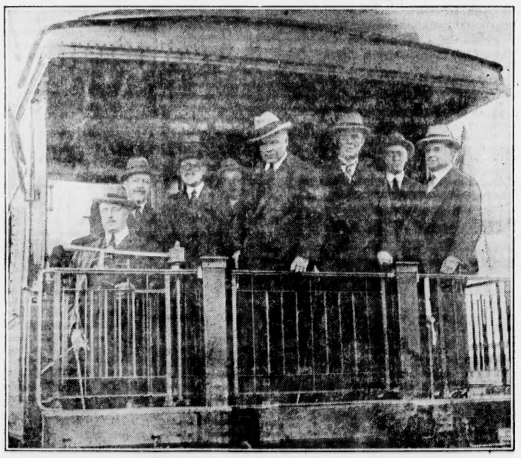

From left to right, F. W. Molson, Col. Frank S. Meighen, C.M.G., Senator Beique, K.C., Lord Shaughnessy, E. W. Beatty, Sir Herbert Holt, Ross M. McMaster, W. N. Tilley, K.C.

SURROUNDING E. W. Beatty, chairman and president of the Canadian Pacific Railway, are a number of the directors of the system grouped on the Observation Car of the train about to start for Toronto from the Windsor Station, Montreal. Mr. Beatty spoke at the Toronto Exhibition on the occasion of "Transportation Day" and then went on an extended tour of inspection over the C.P.R. western lines. His itinerary was by way of Winnipeg, Saskatoon, Edmonton and Calgary to the Rocky Mountains and on to the Coast and Vancouver Island where a trip was made over the Esquimalt and Nanaimo Railway to Port Alberni and Great Central Lake, the terminal of a new stretch of that railroad which has just been built to open up important lumbering areas.

Speaking of general conditions on his return from the trip, Mr. Beatty said a very marked improvement was evident as compared with that which had existed when he last went across the country. The spirit of the people was much more optimistic and he thought with very good reason. The movement of grain had gone forward extremely well. The railways were never in better shape to handle the crop and Canadian Pacific shipments from Winnipeg to the head of the Lakes had created a record.

There was, Mr. Beatty added, noticeable throughout the country a sustained interest in the important matter of immigration and a more general realisation of the fact that therein lay the soundest remedy for most of Canada's difficulties. The announcement made at Edmonton by President Beatty of a fuller measure of co-operation between the government and the railways looking to an acceleration of the movement of settlers to Canada had apparently been well received as an indication of real progress in this direction, and Mr. Beatty was hopeful that next year's results would be much better than for some years past.

At the Rocky Mountains resorts and the coast Mr. Beatty stated that the tourist business was assuming tremendous proportions and the Rockies were fast growing in popularity with American and European travellers, while tourist traffic up and down the coast had been heavy, the two new tourist steamers, Princess Kathleen and Princess Margaret, added to the Canadian Pacific fleet, having been exceedingly well patronized. Improvements were in hand at the Banff Springs Hotel and Chateau Lake Louise for the coming winter.

Throughout the trip Mr. Beatty was accompanied by Sir Herbert Holt, F. W. Molson, Ross H. McMaster, directors of the company; F. E. Meredith, director of Canadian Pacific Steamships; and by John W. Hobbs, director of the Imperial Bank. Over eastern lines vice-president A. D. MacTier accompanied the party, while D. C. Coleman, vice-president of western lines, was present from Fort William west.

Berta Vale

—o—

A most successful shower for the Junior Red Cross Hospital, Calgary, was held at Berta Vale school on Friday, November 20th. The members of the following families contributed fruit, vegetables, fowl, etc: Messrs Reynolds, Taylor, Barry, Proffitt, Dancey, Dockery and Ross.

Following is a list of members who have joined the Junior Red Cross: Albert, Stanley, Victor, Wallace, Harold, Thomas, Henry and Pearl Reynolds, Hilda, Nellie, Elsie, Eddie and Jack Galpin, Audrey, Baby, Fern, Milton and Lyle Dancey, Isobelle, Billy and Bibby Dunn, Melvin, Earl, Chester, and Rosie Barry, Nettie and Andy Taylor, Baby and Helen Way, Mildred and Bertha Proffitt, Irene Dockery. If there are any others who wish to join will they please notify secretary A. Reynolds?

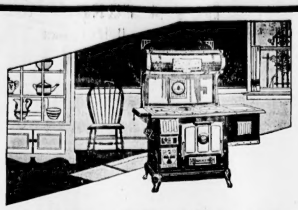

McCLARY RANGES AND HEATERS
Special on McClary All-Enamelled Nickel Finish,
Regular $120. NOW $105.00
"Happy Thought Britannia" Regular $115.00.
NOW $100.00
FOR ONE WEEK ONLY
Full line of HEATERS of All Kinds, from
$16.00 to $35.00
• • •
Buy sensible, enduring, and reasonably priced Xmas Gifts at the —

Hill Hardware
Phone R702, Carseland, Alberta

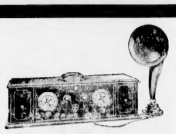

Keep 'Em Happy with a
Westinghouse Radiola
Dinner's only a small part of entertaining your friends. What of the hours before and after. Your family and guests will want entertainment of some kind.
So if you want to make 'em real happy and keep 'em happy—glad to be there and ready to stay late—invest in a Westinghouse. You'll have your pick of scores of programs of beautiful music to be broadcasted by the country's many stations.
Stop in, see and hear the Westinghouse demonstrated. It's selling complete—all accessories—from
$35.00 Up

Barbor & Craddock Hardware
Phone 30, Strathmore, Alberta

"I Say, Mumsy--What's The Bloomin' Idea?"

It's a hard life babies lead. Here's a young "Englisher" having the Order of the Bath conferred upon him without its being asked for. And the way he's tying his face into a knot, it doesn't look like he's overjoyed with the honour. Who would be—to have water unexpectedly dashed down the back of one's neck?

The real story here, however, is about the photograph. It took a prize of $200 offered by a London newspaper. The youngster is Baby Owen of Prostatyn, England, and the picture was snapped by his father just as the little one was receiving the watery accolade.

It sure is enough to get a smile out of anybody—a regular "story without words!"

BUY A FORD
And Save the Difference

You know that when you buy a Ford Car that you are getting value for your money.

You know that none of the lower-priced cars can compare with the Ford in quality or price.

You know that when you own a Ford you can get immediate repair parts anywhere at a reasonable cost.

You know that we have one of the best equipped repair shops in our territory for your exclusive use.

You know that we employ only the best mechanics so you can be assured of expert repair service.

You know that our Parts Department is one of the most complete you will find anywhere and we pride ourselves on being able to give you immediate service.

You know that we carry only Genuine Ford Parts, quality merchandise and standard accessories in stock, and we sell them at regularly advertised prices.

You know that we appreciate your business and that our interest in you and your car does not cease after we have made a sale.

Think this over. Can you afford to buy a car of another make when you know that the upkeep, cost of parts, in fact everything, will be much higher?

SEE THE 1925 MODELS, EQUIPPED WITH BALLOON TIRES AND RUCKSTELL AXLES

ARNOLD
MOTORS
Phone 31 FORD AND I.H.C. DEALERS Strathmore, Alberta

FRESH
BREAD
To add to the success of your dinner. Well-baked, wholesome and tasty—it's ideal for serving at the table—for toast, etc.
Place your order for several loaves to-day.
PATTEMORE'S BAKERY
Phone 97, Strathmore

COAL
Galt Stove Nut
$6.50 per ton.
$7.25 delivered.
Drumheller Lump
$7.25 per ton
$8.00 delivered
T. H. EVES
Strathmore
Dealer in the Famous GALT COAL.

MONDAY MORNING—
Time to change ads

NEWCASTLE COAL
$7.50 per ton at shed, $8.00 delivered.
Lethbridge Imperial Lump, $9 shed, $9.50 delivered.
Get my price on 5 ton lots or more.
CHAS. KEELING
PHONE 72 STRATHMORE

KING EDWARD HOTEL
STRATHMORE
A well-appointed eighty-room building, with modern conveniences. Hot and cold water, steam heat, baths.
Special terms for permanent boarders. Furnished suites.
THE COMMERCIAL HOUSE
F. K. Miller, Manager

Headquarters for Radios
WE CARRY THE ATWATER-KENT, RADIOLA and DAY FAN.
If you are considering a Radio, get in touch with us.
We will install any machine you wish on one week's free trial.
ARNOLD MOTORS
Phone 31 Strathmore

Read the Want Ads

Irricana

On Thursday evening, November 12th, the Irricana and District Ladies Aid held their annual fowl supper, sale of work, and concert. Despite the busy season, nearly everyone turned out in response to the ladies' efforts, and enjoyed the sumptuous supper and entertaining concert. The net sum realized being around $275.00.

Our new school is coming along nicely, Mr. Schubert, the contractor, taking every advantage of the fine weather. The site appears to have been well chosen, being a decided improvement to the town and district. It is anticipated it will be completed by January 1st.

Threshing has been the order of the day lately with the farmers. By Nov. 21st most of them will be cleaned up for 1925. Due to much poor weather, most o the grain has graded "tough" No. 3 tough, and some as bad as "damp". Very few being for some enough to get straight grades. The average yield reported seems to be around 20 bushels; occasionally someone reports 35 on summerfallow.

We are glad to report that Mr. A. Waddow, our genial C.N.R. agent is again on the job, having recovered from an attack of the flu.

Mr. Ernie Desharnars is recuperating from an operation, having had his tonsils out recently.

The Oddfellows are holding their annual roll call and anniversary on November 20, in connection with a social evening and banquet.

Mr. Addisson Scratch, of Leamington, Ontario, who has spent the last two months visiting with his Uncle, Mr. A. C. Scratch, left last week for Vancouver to visit other relatives.

A number of the brethren listened to a sermon over the radio given by Rev. Mr. Al at the home of Mr. and Mrs. James Stout last Sunday.

A few of the Irricanaites attended the supper and concert given by the Ladies Aid at Beiseker. A good time was enjoyed by all.

The school children are very busy practising for the Christmas entertainment.

Miss Elsie Scratch spent a few days in the city visiting with her sister, Miss Velma and Marjorie Scratch.

Mrs. Martin and daughters, Edith and Bernice were Calgary visitors this week.

Beiseker Notes

On Thursday, November 19, the Ladies Aid of the Beiseker Union Church held a very successful bazaar, chicken supper and concert. The Beiseker Hall was filled, large numbers being present from neighboring towns, as well as the people of Beiseker, who turned out en masse, judging from appearances, and the marvellous way the chickens disappeared everyone seemed to be enjoying the evening. More than $325 was realized.

On Friday evening, November 20, the Oddfellows of Irricana Lodge No. 84, to which our Beiseker three-linkers belong, held their anniversary supper, programme, and dance in the I.O.O.F. hall at Irricana. In addition to consuming the largest turkey ever seen in the district, the Oddfellows and their friends enjoyed a very pleasant programme. A feature of the evening was the talented contributions of two very young ladies of Calgary, in elocution and dancing.

Craigantler News

Threshing is finished in this district, and the weather is of the best, but it is better to have it over with.

Jessie Grant had the misfortune to be thrown from her horse while going to school last week, and had her arm broken at the wrist. She is under the care of Dr. Farquharson, and is progressing favourably.

Mr. E. Moe, of Deer Lodge, Montana, was a visitor with H. B. Grant of the Deer Lodge farm last week. Mr. Moe and Mr. Grant are both interested in farming in Alberta.

The roads are very good for wheat hauling, and every farmer is taking advantage of the good weather.

We hear that J. K. Crape has moved again. The next move will likely be back to Alberta, as quite a number has done in the past.

There are no such yields as 56 bushels in Craigantler district Jock. Laveridson says he had 60 on an acre of so, but the rest reduced the yield to 20 or 35.

Chris. Hansen and family, from Gleichen were visiting with their son, Andy, on Sunday last.

Social and Personal

Information has been received that Ole Johnson, son of Mr. and Mrs. Albred Johnson, was seriously injured while working in California some time ago, falling 200 feet down a mountain side. He is now out of hospital, but will not be fit for active work for some time yet.

• • •

This afternoon and evening a lecture is being given by Mr. Fred Cook in the United Church on "Health and Hygiene" under the auspices of the Provincial Department of Health.

• • •

Mr. and Mrs. A. Van der Westen, who have been on their farm during the summer, will leave this week to take up their residence in Calgary for the winter.

• • •

Mr. Dan Kehoe was in Strathmore on Monday attending the Conservative Convention. Mrs. Kehoe, who has been ill in Calgary Hospital for some time, is now recovered and back on the farm.

• • •

See if you can't buy it at home first before going elsewhere.

• • •

Local stores are advertising gifts suitable for Xmas through the columns of the Standard.

• • •

Mr. Fred Davis will be leaving shortly for Ottawa, ready for the opening of Parliament on December 10th. He expects that his fellow member for Calgary, Hon. R. B. Bennett, will be back from England in time for the opening of Parliament.

• • •

One old-timer who was present at the Conservative Convention on Monday was Mr. Emil Griesbach. Mr. Griesbach, before Carseland started, operated a store and post office there under the name of Greisbach, and subsequently moved to Gleichen.

• • •

Bob Thomas left for Vancouver on Tuesday afternoon.

• • •

To Mr. and Mrs. Leon Mertens, on November 18, a daughter.

• • •

ALBERTA EXHIBITS GO EAST

The livestock and grain exhibits from Alberta to be shown at the Royal Show, Toronto, and at the International Show at Chicago, were sent forward last week under the direction of the department of agriculture. The department's representative at these exhibitions will be H. A. Craig, Deputy Minister of Agriculture.

Gloves

We have the very latest Chamoisette Gloves, in a large assortment of styles, and the best shades of the season.

OUR INFANT'S DEPARTMENT
has been greatly enlarged, and we are prepared to attend to baby's comfort, in the following lines:
Brushed Wool Bonnets, at 95c
Pure Silk and Wool Bonnets, at $1.50
Infants Wool Sets $1.65
Baby's Silk and Wool Rompers, Boy's Wool Suits, Etc.
Come in and inspect our goods.

SPECIAL
Crepe de Chene Handkerchiefs, twelve different designs, at, each 35c

FLOUR — FLOUR — FLOUR
Now is the time to put in your supply for the winter as the indications are for higher flour prices.

SPECIALS FROM THE GROCERY DEPT.
Pineapple, sliced, Reg. 25c. Special 20c
Blackberries, Reg. 25c. Special 20c
Pears, Reg. 25c. Special 20c
Plums, Reg. 25c. Special 20c
Cherries, pitted, Reg. 25c. Special 20c

EVERYTHING FOR THE XMAS CAKE AND PUDDING
Cross & Blackwell's Mixed Peel, Almond Paste, Ground Almonds, ... 40c
Walnuts, halves and broken, all white meat.
Almonds, three crown, best brand on the market.

SEE US FOR APPLE SPECIALS SATURDAY
Crate **$1.75**

The Strathmore Trading Coy.
THE STORE OF PERSONAL SERVICE
A. D. Shrimpton, Mgr.
Phone 87 Drygoods 18 Groceries

BEAUTIFYING A RAILROAD SYSTEM

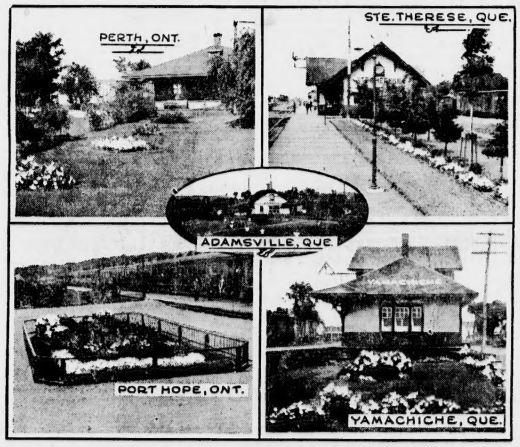

Strangers, travelling upon the railways in Canada find pleasure in passing through a country that is new and fresh and possessing a wild, primitive grandeur practically untarnished. But in no small degree this pleasure is heightened and contributed to by a wonderful transformation wrought artificially by the lavish use of trees and flowers which have been planted and cultivated under the supervision of expert horticulturists employed for the purpose by the railway company.

The most striking example of what can be effected by this means is to be seen along the Canadian Pacific tracks through the Prairie Provinces, according to an article on the subject in the April "Landscape Architecture" by E. L. Chicanot.

"Along the more than three thousand miles of main line," writes Mr. Chicanot, "there were naturally a good many men, station agents, section foremen and others who were garden lovers and who, with the limited means at their command and to the best of their ability, cultivated little pieces of ground about the scenes of their activities. The planting of a little garden at a station, especially in certain bleak, treeless areas, was a conspicuous feature and added some little beauty to the surroundings. This gave to a higher official of the company, about thirty-five years ago, the idea of expanding the work of beautifying the grounds by assisting and encouraging agents and others in work of this kind. This took concrete form in the distribution to station-agents throughout the system of free packets of flower seeds. Inevitably, of course, some men did not bother about them but sufficient did to produce a very marked effect and make noticeably attractive those stations where the seed had been properly used and cared for.

"The impression was so striking that the Operating Department of the company proceeded to have small gardens laid out and planted at some of the principal stations and division points along the system. The result of this again was so impressive that a special study was made of the whole question, and subsequently it was decided to engage in the work thoroughly and systematically and to add an expert horticulturalist to the staff."

"The work since that time (1908) has grown tremendously, each year seeing a number of new gardens laid out about the company's stations until today the Canadian Pacific Railway has the largest number of gardens of any railway company in the world.

"Now along the steel system from coast to coast lies a series of fair gardens and spots of green sward and often the cool and refreshing shrubbery about the station constitutes the one cheerful feature of entry into a town otherwise drab and unattractive."

ROCKYFORD NEWS

Shipments Seasonable Goods
Are Arriving.

In selecting them we have considered prices and quality.

Before buying your holiday goods or home furnishings this fall, we invite you to visit our store and see our stock and prices for yourself.

Our store is the practical place to buy useful gifts for your friends or your home.

We are interested in stocking suitable things you may want to buy.

Look over our 15c articles for the kitchen. Many useful things among them.

Spend half-an-hour in our store. We are always pleased to see you.

THE POOLE HARDWARE
Phone 29, Rockyford, Alberta

THERE IS ONLY ONE KRAFT CHEESE

The style and package of Kraft Cheese are imitated, but the uniform quality and distinctive flavor of Kraft Cheese cannot be duplicated. Please, always look for this trade mark when buying.

34-23

KRAFT K CHEESE

DR. R. H. DENHOLME, D.D. S., Calgary
will be at Rockyford every
WEDNESDAY
Situated at McGuire's Office.
Phone 1.

J. B. McGUIRE, L.L.B.
Barrister, Solicitor, Notary
Insurance of all kinds.
Money to Loan.
Phone No. 1 House phone No. 30
Rockyford

A. E. B. DENOVAN
L.R.C.P. & S. (London)
M.D.C.M. (McGill)
Physician and Surgeon
Office at Rockyford Hospital
PHONE 48

A silver cup, donated by the Rockyford Drug Company, for the golf championship, has been won by Mr. A. D. Kettenbach, who was successful in defeating Mr. H. Williams in the finals.

* * *

Baintree Ladies are holding a dance on Friday, December 4th, in Rockyford Hall.

* * *

Mr. and Mrs. J. B. McGuire are giving a shower on Friday, 27th inst., in honour of Miss Cora Wambold, who is a bride-to-be of next month.

Try MURINE FOR YOUR EYES
Wholesome Cleansing Refreshing

Rockyford

Rockyford will be given a treat on Tuesday, December 1st, when the famous Rainbow Orchestra will play for a dance in the Town Hall. Details will be found in our advertising columns.

* * *

The recent bazaar held by the ladies of St. Rita's Church was very successful financially and otherwise, the net receipts being in the neighborhood of $800.00.

* * *

We regret to report the death on Thursday morning of Mr. Ed. Miller, employed with Mr. Hegi, following an operation for appendicitis. Deceased was a young man, who had come here from the Steveville district, and much regret is expressed among those who knew him at his early demise.

* * *

The Imperial Orchestra, from Calgary, gave a dance on Friday, under the auspices of the Ladies Club. A big crowd was in attendance, including many visitors from other towns.

Miss Pauline Griffiths and Miss A. Wells spent the week-end in Drumheller visiting friends.

Threshing in the Rockyford district is practically completed. Over 100 cars of grain have been shipped out of Rockyford so far this season.

United Church Notes

On Saturday, November 28, Mr. Rogers will be at the Crowfoot school with slides on "One Hundred Years of Missions". This will be an interesting evening, and we trust to have a full attendance. Collections will be taken to defray expenses, and any surplus will go to Missions.

On Sunday, the 29th, we will show the same slides in the Rockyford church in the evening, and shall be glad to see a full gathering of the members of our congregation.

On Wednesday, December 2nd, we hope to show the same slides at Jarvis in the evening at 8 o'clock.

We are sorry that Mr. Scruton's visit with a lantern lecture on Japan had to be postponed owing to the social evening given in honour of Miss Wambold.

TUDOR—As we had no Thanksgiving service on the proper Sunday, we hope to celebrate this on Sunday next, November 28th. We shall be glad to see a full attendance of our people.

Bear in mind Rockyford's Annual United Church Bazaar, December 8th. There will be something for everybody, and everybody will be satisfied, especially the ladies, if they can nibble another $200 out of the Church debt.

M.D. Grasswold Meet

A regular meeting of the M. D. of Grasswold, No. 248, was held on Nov. 7th. The minutes of the previous meeting were approved as read. The following members were present: C. A. Smith, H. C. Barr, C. A. Browns, and D. L. Kelly.

In accordance with section 82 the council decided on motion that the nomination meeting shall be held at the Town Hall, Rosebud, on the third Saturday in February at one (1) o'clock in the afternoon.

H. W. Leonard was appointed Returning Officer for the M. D. of Grasswold for the coming election. The following were appointed Deputy Returning Officers:

District No. 3—D. Horn.
District No. 1—A. E. Wagler, Long Beach School.
Sub-district No. 1—Dan McGowan, C. X. School House.
District No. 5—G. A. Love, Redland School House.

A petition was submitted signed by a number of the ratepayers who are residence o fthe northern part of district number one, pointing out to the council that Long Beach school which the poll has usually been held for district number one was within one mile of south line of said district and in bad weather the ratepayers from the north end of the district were inconvenienced to get to the polls. They therefore requested that the council would either move place of polling somewhere near the centre of the district. After full discussion pro and con the council decided on motion that the following resolution be passed:

"Whereas the Long Beach school is within a mile of the South end of District No. 1, and whereas the poll has heretofore been held in said school house, and whereas the council has been petitioned to move said polling station near centre of District, Be it therefore resolved that the new polling station be established in the C. X. School House, No. 4025, situated on Section 15-26-21-4, and shall constitute the following lands, namely: all of Section 31 to 36 inclusive in Township 25, Range 21, West of the 4th, and all of Sections 1 to 18 inclusive in Township 26, Range 21, West of the 4th."

A letter was read from the Canadian National Railway submitting a plan of purposed change of crossing on railway right of way at Redland. After due consideration the council came to the conclusion that the Railway Commissioners at Ottawa would not sanction the present crossing, due to the fact that the crossing east of Station on the regular road allowance is passable, it was therefore on motion decided that the crossing be moved to the regular road allowance in accordance with the plan submitted.

A communication was read from the Hail Insurance Board relative to Hail Insurance Act, pointing out to the council where it would be an advantage to the Municipal Hail Insurance Act if the Act was so amended to permit the Hail Insurance Board to divide the Province into surcharge Hail Insurance District. After full discussion the council on motion instructed the delegates to the Municipal convention to vote in favor of this amendment to the Hail Insurance Act.

It was on motion decided, due to the fact that Log 93, Parcel "D" had never been sold by the C.P.R., therefore the secretary is hereby instructed to cancel al accrued taxes.

It was moved and carried that W. P. Gross be paid at the rate of $30.00 per acre to the amount of 4 acres for land used for road purposes taken from the S.W. 14-27-22-4.

It was decided that the Returning Officer is hereby authorized to appoint poll clerks if deemed necessary.

A number of accounts were then on motion allowed and ordered paid.

No further business, meeting adjourned.

GIFTS

Xmas will soon be here. Gifts for the Old Country should be sent now to arrive in good time for Xmas.

We are receiving and displaying new and popular gifts. Come in and look 'em over

Rockyford Drug & Confectionery Coy.
Phone 23 Phone 23

DANCE
To the Music by the Famous
Rainbow 8-piece Orchestra
At Rockyford Hall
TUESDAY, DECEMBER 1, 1925
Special Added Attraction—Curley Nixon, in Popular Songs.
Gentlemen $1.00 — — — Ladies 50c

Long Distance Telephones in every room. Running Water Private Baths.
When In Calgary Stay at the
YALE HOTEL
Opposite C.P.R. Depot
CALGARY — ALBERTA
The House of Comfort, Courtesy, Cleanliness.
Fred R. Phillips, Mgr. Chas. Traunweiser, Prop.

INITIAL SALARIES RECENTLY OBTAINED BY GRADUATES
Young Lady, 17, $70 per month. Other Students, $75 and $115 per month.
HOLLINGSHEAD COMMERCIAL COLLEGE
226 Eighth Avenue West, Calgary
Principal A. HOLLINGSHEAD, P.C.T., F.I.P.S.
The only practising teacher of shorthand in Calgary, officially certificated by the Phonetic Institute.

KEATING'S KILLS
BUGS FLEAS FLIES ROACHES
PACKAGES 10c, 25c, 40c
BURN IT TO KILL
MOSQUITOES AND FLIES

THE LABEL

on your paper indicates the date on which your subscription expires. If YOU are in arrears we would appreciate an immediate settlement.

Every note
every tone, every shade of accent, every modulation, every change of tempo—Atwater Kent Receiving Sets and Radio Speakers give splendid reproduction.

ATWATER KENT RADIO

F. W. GIBSON
Dealer, Rockyford

EXCURSIONS

EASTERN CANADA	CENTRAL STATES	PACIFIC COAST
December 1st to January 5th, 1926	December 1st to January 5th, 1926	Certain dates Dec., Jan., Feb.

CANADIAN NATIONAL RAILWAYS

Let us assist in planning your trip. Any agent, Canadian National Railways, will be glad to arrange all details, quote low excursion fares, make reservations, give full particulars.

Sell Your EGGS For

- CASH -

to the C.P.R. Farm, Strathmore. Present price 55c per Dozen—Not subject to grade.

WINTER

EXCURSIONS

via the CANADIAN PACIFIC RAILWAY

Eastern Canada
TICKETS ON SALE DAILY
Dec. 1, 1925 to Jan. 5, 1926
Return Limit Three Months

Old Country
Tickets to Atlantic Ports, Saint John—Halifax—Portland in Connection with Ocean Ticket. On Sale Daily.
Dec. 1, 1925 to Jan. 5, 1926
Return Limit Three Months

Pacific Coast
Tickets to Vancouver, Victoria, New Westminster On Sale
Certain Dates Dec., Jan., Feb.

Central States
Tickets to Central United States Points On Sale Daily.
Dec. 1, 1925 to Jan. 5, 1926
Return Limit Three Months

Full Information From The Ticket Agent.

CANADIAN PACIFIC

The Tastiness

Tenderness, freshness of our Meats together with the sanitary conditions under which they are kept and handled—makes ours the ideal market in which to shop for your needs. And we always have many choice suggestions.

STRATHMORE MEAT MARKET
A. Bray, Proprietor
Phone 20, Residence :— —: Phone 40, Store

What's Yours- Madam?

We're ready for your order. Lots of Grocery items to think of—we know—so shop here in person if you can. For, our tempting display includes many suggestions you might otherwise overlook.

M. B. GARRETT
Phone 62, Strathmore, Alta.

Auto Tops, Etc., Repaired In Strathmore

Now is the Time to make your Car weathertight for winter. Run it into our garage and have us fix up the top, side curtains, lights, etc., Our prices are very reasonable.

SAUNDERS & SON
Harness Makers, Etc.
Phone 83 Strathmore

Short accountsmake long friends
Is Your Subscription Paid?

Boy Scout Notes

A Lively Faith

—o—

"How Scouting Can Help the Church"
By W. Solway, Field Secretary.

—o—

There is one thing at least which the Boy Scout movement has in common with the Christian Church, and that is universality. Let us see then what is this movement, which in seventeen years, has spread to every country in the world, and now numbers something like two million active members.

What is there in scouting that prompted the Bishop of London recently to say that when he is asked whether the Church is young enough to grapple with the problems of to-day he has only to point to the Boy Scout members of the church for his answer.

Seventeen years ago the Chief Scout (as B. P. is affectionately known by his large family) after having held a trial camp in the previous summer, laid his offering of Scouting for boys at the feet of the church, and those bodies interested in training the characters of the world's boys.

Originally he had intended it to be used by existing organisations, such as Brigades and Boys' Clubs, but so greatly did it appeal to boys who were not members of any existing organisation, that they, the boys themselves, forced on the Chief the necessity for a separate movement to guide his new inspiration.

The aim of the Scout movement is to develop healthy souls, bodies, and minds, the three-fold Trinity of man's nature, and thus to turn boys into efficient, happy citizens for here and hereafter.

Through scouting the veriest hooligan can be brought to higher thoughts, and coupled with a scout's obligation to do at least one good turn a day, there lies the basis of duty to God and to one's neighbour on which the Padre can build a real and living faith. Through Scouting too, the Saints of the Church can be held up as heroes of a great adventure, and adventure for Christ and His Kingdom. The Chief Scout realized from the first that the heroes of history are pied pipers to the boys.

No man made institution can produce a fraction of the great heroes that have served the church all down the ages. If the boys are to dance to their tune it must be shown that these saintly heroes were not sad, long faced folk, but human men who, falling climbed up again. Men, who, in the words of the chief, lived lives of adventure, and high endeavour, of efficiency and skill, of cheerfullness and self sacrifice for others. In such a tune there is meat for the boys, there is soul in it.

During its short life scouting has seen many changes, but the fundamentals of the movement are the same today as they always were. Right in the forefront stands the promise which every scout makes on enrolment: "I promise, on my honour, that I will do my best, to do my duty to God and the King, to help other people at all times and to obey the scout law."

The scout promise is definitely one of action as against a mere passive reception of ideas. A scout is not passive in being good, but active in doing good, says the Chief.

Consequently, because of this spirit of Christ, scouting has often been referred to as "Applied Christianity."

The Scout Law, on which the movement hinges, sends us back to the search for the Holy Grail, for it comes to us from the Knights of King Arthur's Round Table, dealing as it does with Honour, Loyalty, Usefulness, Thrift, and Purity; it forms a Rule of Life, than which there can be none better.

To the churchman the scouts promise of "Loyalty to God", naturally implies regular worship, and an active participation in the benefits of sectarian (not non-religious) matters little to any particular church, so long, as in the hands of that particular body, it can produce the results desired, and this it undoubtedly does in many a church at home and over seas.

Even although the movement is non-sectarian its religious policy gives ample protection against its members being in any way pressed to attend service other than their own. It is open to any church to organize and control their own troop, nominate their own officers, and indeed, admit only their own members if so desired.

Apart from the actual Boy Scout (Land and Sea Scout) ages eleven to eighteen, the movement caters for the little fellow of eight to twelve, who can become a Wolf Cubs for the young man "Rovering" into manhood, ages seventeen to eighty-one, there are Rover Scouts who take their motto 'SERVICE."

In using the scout movement as a character training instrument, the church runs no risk of being charged with promoting militarism. Scouting is not only non-military, just as it is non-political, and non-class, but through international gatherings and exchange visits it is actively engaged in speeding towards universal peace, and for such action has received the hearty commendation of the League of Nations.

The cry of the Scout movement is for men, and yet more men, to lead the boys who are for ever thronging its portals. What an opportunity for the Laity of the Christian Church to step in and through scouting give back to the boys their rightful and inseparable heritage a Healthy Clean Canada, and aLively Christian Faith.

Where are the men to lead to-day,
Sparing an hour or two
Teaching the lads the game to play
Just as a man would do?
Village and slum are calling 'Come",
Here are the boys, indeed;
Who can tell what they might become,
If only the men will lead.

—o—

FIRST STRATHMORE TROOP BOY SCOUTS

At Monday's meeting Tom Chamberlain was made Patrol Leader of the Wolf patrol, and Wm. Corlett leader of the Eagle patrol.

All the scouts enrolled have passed their Tenderfoot tests, and can get uniforms, which all intend doing as soon as possible.

Residents who have any discarded toys should phone Scoutmaster Dunn, who will send a scout to collect them for the Herald Sunshine Fund.

Don't forget the scouts will do odd jobs in order to earn money for their uniforms, and a scout will be sent if you phone 98.

The Troop agreed to be "adopted" by the Tenth Calgary Troop, and it is hoped that much good will result from this in the way of exchanged ideas. The Calgary Troop have sent the local troop a good supply of bush cut staves which are much appreciated by the boys.

Golt News

—o—

Some close games resulted in the Second round for the Club Handicap Cup. The third or semi-final round to be played on Sunday, November 29 will be as follows:

Jos. Van Tighem 12 vs. Walter Gray 29
George Adams ser. vs. Wm. Gray 18.

If players can complete this in the morning the winners can play in the afternoon, and thus finish the competition.

—o—

Namaka Notes

—o—

Miss Violet Watts, of Calgary, visited her parents over Sunday.

• • •

Mr. Mark Anglin left Friday for Claresholm, where he will attend the agricultural school during the winter.

• • •

The dance held in Namaka last Friday was well attended. Everyone enjoyed the music, which consisted of a 4piece orchestra. Mr. Macdonald, of Calgary, presided at the piano, Mr. Culley, our popular violinist, Mr. Grieves, of Calgary, the saxaphone, and Mr. E. Mackie the drummer. Everyone went home feeling much the better for the outing.

• • •

Under the auspices of the Ladies Aid a supper will be served in the I.O.O.F. Hall on the evening of Friday, December 11, from 6 to 8 o'clock. A good programme will follow. Adults 75c, Juveniles 35c.

• • •

Mr. F. Wheeler is attending the U.G.G. convention, which is being held at Winnipeg.

• • •

Mrs. McIntosh visited with friends in Calgary the beginning of the week.

• • •

A car load of hogs was shipped during the week to Calgary through the U.G.G.

Now Is The Time

— TO ORDER YOUR —

SUIT and OVERCOAT

FOR THE HOLIDAY SEASON.

— All Lines of Samples Complete —

Made - to - Measure
SUITS AND OVERCOATS
Fit Guaranteed.

$30 and Up

Thos. E. WRIGHT

"MEN'S BETTER WEAR"

Government Asks Tax of $15000 on This Dog

What is believed to be the largest tax ever assessed on an imported animal was recently asked of the owners of this wonderful police dog. He is Manchu Duke, a splendid furry canine from China—the offspring of prize-winning, pedigreed German police dogs.

He was brought to this country aboard the Japanese liner, S. S. Taiyo Maru which docked at San Francisco. When government inspectors learned that the dog owners had insured him for the huge sum of $100,000—they asked for a tax of $15,000. Who the owners are and whether or not the tax was paid, is not reported.

The lady in the picture is Mrs. M. H. Bowen, a passenger on the liner with whom the beautiful canine readily "made friends."

The Big Question At This Season - - -

WHAT SHALL I GIVE?

The answer is easy—just drop into our store, where new and attractive goods suitable for gifts are arriving daily.

Gifts for Old Country mailing should be sent off as soon as possible

Here are a few suggestions:

HANDKERCHIEFS
in fancy gift boxes, from, per box 35c
to $2.50

FRENCH IVORY
is always acceptable. We have mirrors, jewel cases, timepieces, brushes, etc., and to induce early buying we are offering these at a discount of 20% off. See our show case display.

SLIPPERS
for boudoir and house wear are always a popular gift. We have them in a big variety of styles and colours, **$1.50, $2.00, $2.50, etc.**

LADIES' SWEATERS MAKE IDEAL XMAS GIFTS

We have just received another lot of real dressy sweaters in a fancy silk weave, and in beautiful bright patterns at the low price of $5.75

Fine Wool Sweaters, trimmed with the new tie and sailor collar in the newest colors, at $5.95

SILK HOSE FOR DANCE AND PARTY WEAR

The newest shades, including Pansy and French Nude are here for your party wear. The Circle Bar Brand speaks for itself as to quality, Per pr. $1.50

HYLOOM BRAND SILK UNDERWEAR

Princess Slips, Bloomers, Vests, etc., at very attractive prices. See our display of these.

NEW SHIPMENT OF FANCY CHINA

Suitable for Xmas presents, has just been placed in stock.

The well-known AYNSLEY English China Cups and Saucers, in some lovely designs, from, each $1.00

A large variety of Bon Bon Dishes, Cake Plates, Celery Dishes, Nut Bowls, Sugar and Cream Sets, Salad or Fruit Bowls, etc. Some dainty pieces at ..... 85c, $1.25, $1.50 etc.

USEFUL GIFT ARTICLES IN OUR MEN'S WEAR DEPARTMENT

Sweaters, Gloves and Mitts, Fancy Sox, Ties, Shirts, Pyjamas, Slippers, Etc. at prices to suit all purses.

OUR GROCERY DEPARTMENT

Is Offering a Fine Fresh Stock of Supplies for Your Xmas Baking.

Mixed Candied Peel, whole or cut, per lb	40c
Recleaned Currants, fine stock, at 2 lbs.	35c
Sunmaid Seedless Raisins, 4lb. pkts.	55c
Choice Bulk Dates, 2 lbs.	25c
Choice Package Dates, 2 pkts.	25c
Almond Icing, ½ lb. pkts.	25c
Ground Almonds, per tin	55c
Mince Meat, in bulk, fine quality, per lb.	20c
Cryst. Ginger, per pound	45c
French Cherries, per pound	60c

HOW ABOUT YOUR SUPPLY OF FLOUR?

Prices have already advanced, but we have a good stock at the old figure, and will protect you on your supply if you let us have your order now.

GATENBY & FISHER

"The Store for Value"

Phone 28 Groceries, Phone 100 Office and Dry Goods

:: LOCAL JOTTINGS ::

Te King Edward Hotel has just installed an up-to-date air pressure water system, a 1000-gallon capacity tank being located in the basement. This will take the place of the watertower, and will be a big improvement in the system, besides affording additional protection in case of fire. Over $2500 has been spent on improvements at the King Edward this fall.

• • •

The C.P.R. Demonstration Farm is now offering 55c per dozen cash for fresh eggs, not subject to grade. Hens, do your duty!

• • •

The sheep business is expanding considerably in this district. Mr. Harold Sorensen brought in 1600 lambs last week, and Messrs George Bates and W. G. Knyvett are meeting with good success with their flocks.

• • •

Local elevators are now working to capacity. While a large proportion of the crop has not yet left the farm, more has been shipped from this point already than was shipped altogether in 1924.

• • •

Your home town merchant has assumed the obligation of carrying many through the delayed harvest. His interests are yours, and he deserves the support of the community.

Langdon Notes

—o—

Mr. and Mrs. J. Brander and three children left on Saturday for Fort William, where they will visit Mrs. Brander's sister for several days before sailing on November 27th for Glasgow, Scotland, on the S.S. Belfast. They intend to remain three months. Mrs. Sarah Moore, who has made her home for over three years with her daughter, Mrs. G. Henderson, is returning to England on the same ship.

• • •

The ladies of Langdon gave a farewell tea for Mrs. Moore and Mrs. Brander at the home of Mrs. Moe on Thursday, November 19th. Mrs. Moore was presented with appropriate Canadian gifts from her Langdon friends, while Mrs. Brander received an ivory brush and comb set from the Sunday School, where she played the organ and taught the primary class.

• • •

Sixteen of Mrs. Moore's Calgary friends surprised her Thursday evening. A handsome silk scarf was left by them as a reminder of their visit.

• • •

Mr. Thos. Copeland went to Winnipeg on Tuesday, November 17th.

• • •

Mr. D. Kernaghan and son, David, were just leaving town one evening last week when Mr. White's runaway team ran into the Ford touring car, upsetting it and throwing the men out. The car is almost a wreck, while fortunately, the men were uninjured, except for a few bruises.

• • •

Mr. A. Heckle left Tuesday morning for a motor trip to the south country.

• • •

Mrs. J. Brander held her annual musical recital in the I.O.O.F. Hall on Saturday afternoon. A pleasing feature was the presentation of diplomas to those who passed the Toronto Conservatory of Music examinations in June—Muriel Henderson, Kenneth Gray, Katherine Moe, Victoria Barron, Victoria Allcock, Donald Brown, and Sandy Brander were the proud recipients of these, very gracefully presented by Mrs. K. Stevens.

• • •

The following children took part in the recital, each doing his or her part with much credit to the teacher who is deserving of every praise for the way the children are learning to play. Duets, solos, and a trio were all enjoyed to the full by the large crowd assembled—the following took part: Ada Dye, Katherine Moe, Victoria Allcock, Winnie Dye, Dick Battle, Patricia Barron, Victoria Barron, Kathleen Lee, Margaret Henderson, Peggy Chalmers, Jean Chalmers, Bruce Snider, Maisie Chalmers, Margaret Taylor, Addie Taylor, Audrey McNeil, Kenneth Gray, Laurie McIntosh, Muriel Henderson, Frances Fulton, Mavis Anderson, Ione Anderson, Ruby Welsheimer, Jack Fulton, Donald Brown, Sandy Brander, John Brander, Margaret Brander.

• • •

As a slight token of their love and appreciation, the pupils presented Mrs. Brander with a beautiful purse filled with some necessities that she might find useful on her trip to Scotland.

• • •

Refreshments were served after a happy, profitable afternoon which will be eagerly looked forward to another year.

OF LOCAL INTEREST

Readers are requested to send in items for this column not later than 12 o'clock Monday noon preceding day of publication. All local news items are welcomed by the Standard, Phone 17 or 68.

The famous Rainbow Dance Orchestra are putting on a dance in Strathmore on Friday of this week. This will be their third appearance in Strathmore in the past two months, and their dances are proving very popular.

• • •

It is stated that an advance in the prices of counter check books is liable before long, and those who wish to take advantage of the present low prices should place their orders early with the Standard.

• • •

Mr. L. C. Newsom, at one time on the Standard staff, is new editor of "Crag and Canyon" Banff, Alberta. We wish him every success with his newspaper.

• • •

The Redcliff Pressed Brick Co. writes us asking if we can advise of anyone in this district who has pressed straw for sale, as they wish two carloads. Those interested might write to the company. There is lots of straw here, and a shipment now might be the beginning of a good local industry.

• • •

When thinking of your Xmas Shopping, do not forget that your local stores are laying in a fine range of presents suitable for Xmas, and at prices fully as reasonable as those you can get anywhere.

• • •

The formation of a men's society in connection with the United Church is now under consideration.

• • •

As will be seen from our advertising columns, a number of auction sales are coming off in the district within the next two weeks., Mr. Layzell being the auctioneer.

• • •

Irricana district was well represented at the Conservative convention on Monday.

H. SHERRY

Shawl and Bedspread Maker

—o—

See my goods at the Strathmore Hotel.

Will give lessons if desired. 4 ft. double woollen shawl for best waltz couple at Rainbow Dance Friday.

Wise Shoppers

Come to this store—because it saves them time and money.

Our Christmas assortments are the most complete ever offered.

You are sure to find just what you want at the price you want to pay.

A fine line of ENGLISH SILVERWARE, sets attractively cased, at very reasonable prices.

Skates, Pucks, Sticks, etc.

STRATHMORE HARDWARE

"THE STORE OF QUALITY AND SERVICE"

M. A. RELLINGER **Phone 54**

Risdon's Machine Shop

STRATHMORE

General Machine Work, Welding, Brazing, Pipe, Etc.

Machine Shop Phone 13 — Residence Phone 27

BRING ME THE REMAINS

THE PIONEER MEAT MARKET

Ever Try Our Delicious Hams?

Say—for deliciousness, they've got anything you ever tasted "beat a mile." Have the "Missus" or mother stop in and get you a pound or two.

GEO. SNAITH

Phones: Store 25, Residence 70

The Strathmore Hotel

— Under New Management —

Good Rooms at Reasonable Prices

Sample Room In Connection.

Electric Lighted Throughout.

H. M. THORBURN, Proprietor

Christmas Printing

You merchants eager for your share of the big Christmas business should begin "hammering" away early to get the people into your stores. Competition this year is keener than ever and it's the fellow who tells what he has to sell—who does it consistently and continuously—who is going to show the nice, big profit at the end of the year!

Plenty of Christmas Cuts—Santa Clauses, Holly, etc.—here for your advertising. Tell us what you want and we'll help prepare it!

Strathmore & Bow Valley Standard

Phones 17 and 68, Strathmore, Alta.

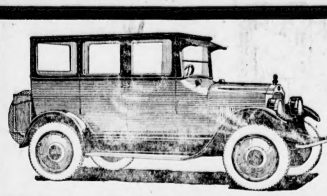

REASONS WHY YOU SHOULD CHOOSE A "STAR"

Study the features that have made this Low-Priced Car the recognized leader in its price class.

The Durant Tubular Backbone, Special Durant Muffler, Long Semi-elliptic Springs, Red Seal Motor, Cooling System, Silent Timing Chain, Hot Spot Manifold, Single Plate Dry Disc Clutch, Stream Line Design.

THEY MAY BUILD THEM BIGGER, BUT NONE BETTER.

White & Son

GARAGE

Strathmore, Alberta

Taking Down Your Motor

Giving careful, expert attention to every part of it and adjusting it so that you'll not have trouble with it again — is our specialty.

No matter what your motor grievances are — bring them to us for satisfactory Service. Lowest rates.

D. Moore - S. W. Laurie

Service and Repair Department White's Garage

JOB PRINTING

Our well-equipped Job Department is at your service. Rush work given special attention. Phone or mail your orders.

Get after the Xmas Business with attractively-printed circulars and advertising. We have a full line of up-to-date cuts and ideas specially for this work.

A few of the lines we handle:

CASTING ILLUSTRATIONS

BILLHEADS,
LETTERHEADS,
DODGERS,
LOOSELEAF ACCOUNTS,
PROGRAMMES,
ENVELOPES,
SHIPPING TAGS,
WINDOW CARDS,
VISITING AND BUSINESS CARDS,
NOTE OR MEMO HEADS,
POSTERS AND SALE BILLS,
PRIZE LISTS, PAMPHLETS,
SPORTS POSTERS,
MERCANTILE SALE POSTERS,
AUCTION SALE POSTERS,
MUNICIPAL PRINTING.
BUTTER WRAPPERS,
ADMISSION TICKETS,
ETC.

EVERY DESCRIPTION OF COMMERCIAL PRINTING

Strathmore And Bow Valley Standard

Short accounts make long friends

Is Your Subscription Paid?

STRATHMORE & BOW VALLEY STANDARD

Published Every Wednesday

Annual Subscription (paid in advance) $2.00
" " U.S.A. & Foreign $2.50

Editor and Proprietor — John Mackenzie

Member Canadian Weekly Newspapers Association and Western Selected Town Weeklies.

Local Advertising, 15 cents a line for first insertion and 10c a line for each subsequent insertion—9 lines to the inch. Readers, 15 cents a line. Lost Found, Astray, and Want Ad. advertisements, 2 cents per word 1st issue, 1 cent per word each subsequent issue. Minimum charge 50 cents first issue, 25 cents each additional issue. Display advt. rates on application, ask for Rate Card. Special positions extra.

Terms—Small or transient advts. cash with order. Contract ad. accounts due 1st of month following insertion. Changes of advertisements must reach this office not later than noon each Monday.

Notices of entertainments, meetings, sales, etc., at which admission is charged, articles sold, or a collection taken, with the exception of actual church services, will be charged for at regular advertising rates.

The publisher is not responsible fo opinions expressed by correspondents

THE CONSERVATIVE CANDIDATE

Mr. Hugh Miller, the Conservative candidate for Gleichen riding, nominated by a representative convention on Monday, is a good type of man for public life. He is an old-timer of the district, having been here for more than twenty years, engaged in the farming and ranching industry, and also operating a general store in Irricana, so that he is in touch with all sides of rural life.

He has been successful, both in farming and business, and has always taken a lively interest in the political questions of the day. He is of Scotch birth, but outside of that he is all right.

"Hughie" as he is familiarly known, will make it interesting for the other contenders for public approval at the next provincial election.

IMMIGRATION

One reason why there are not more immigrants from Great Britain at the present time was stressed at the recent conference of Boards of Trade, held in Winnipeg last week, by S. W. C. Noxon, agent-general for Ontario in Great Britain, who pointed out that there existed reasons why British immigration to Canada was not on a large scale. One was that with national health insurance, unemployment pay, and old age pensions, the average man was today living under better conditions in Great Britain than at any time in ist history.

Mr. Noxon's comment would make it appear that if Canada is to attract immigrants of a high type, from countries where living conditions were good, we have to advance socially. Our legislation requires to be framed as much in the interests of humanity as in the interests of business. Other British dominions, such as New Zealand and Australia, have advanced social legislation, and seem all the better for it. Increased prosperity would be of no value to us unless it is general, and increases the sum total of human happiness.

AMERICAN PRAISE FOR WHEAT POOL

Wheat farmers in the United States this year will profit to the extent of between 50 and 75 million dollars as a result of indirect benefits derived from the way the Canadian Co-operative Wheat Producers, Ltd., has handled the Canadian wheat crop.

This startling commentary and outstanding praise for the Western Canada wheat pool came from the lips of Theodore E. Hammatt, of the federal department of commerce, who has just returned from an extensive study of the pool marketing methods. Hammat was sent to Western Canada by Herbert Hoover, secretary of commerce, to study the new method of marketing grain and he is enthusiastic in his praise.

Dalemead

Mr. and Mrs. Hornstra and son, John, visited at G. Arlick home in Calgary Sunday.

The dance, which was held the 20th, was a great success. A large crowd from Carseland and Langdon attended as well as the Dalemead district. Chapin orchestra furnished the music.

Mr. C. F. Hahle, accompanied by the Cleveland boys, left for an extended hunting trip.

The lecture on "Health and Hygiene" given by Mr. F. T. Cook, formerly of Carseland and Dalemead, was well attended at both afternoon and evening meetings.

Charlie Hornstra and John Saxe visited friends at Strathmore Sunday.

About thirty people attended the skating party on the reservoir Wednesday evening, refreshments were served at the close of the evening by Mrs. Drabbins.

A large number from Dalemead went in to see the Stampede picture at Calgary last week.

PREMIER GREENFIELD'S RESIGNATION

Premier Greenfield has resigned his office, being succeeded by Hon. J. E. Brownlee. The Premier found that he was not in harmony with the majority of his followers, hence his resignation.

Premier Greenfield was not a candidate for Parliament at the time of the general election in 1921. Neither was his successor, Hon. J. E. Brownlee. They were called in following the election, for the reason, apparently that there were no men of sufficient merit in the ranks of the elected U.F.A. members to fill the position.

Since taking office in 1921 Premier Greenfield has administered the duties of his position in a manner which has commended itself, we believe, to the majority of the people of the Province, and to the people living in our sister Provinces.

We still believe that ne is a much better man than any of those who urged him to take the office, and who have forced him out of it. His successor, Hon. J. E. Brownlee, was not willing to supplant him, and only did so at Mr. Greenfield's own request.

One bad feature of the circumstances leading to the resignation is that the electors were not permitted to know what was going on until the resignation was an accomplished fact. The daily newspapers hazarded conjectures as to what was happening, but their conjectures were based on rumour, or rather, intelligent anticipation. The U.F.A. newspaper, while it has devoted much time in the past to situations arising in Egypt, India, and other places, had not a word to say on what was happening behind the scenes in Alberta.

We trust that Mr. Greenfield will not persist in his stated intention to take no further part in politics. Good men are too scarce in this province to lose their services.

The moral of this to the electors of the province, and to nominating conventions in particular, is that they should be extremely careful in their selection of candidates, and pick men with regard to their ability and commonsense, even more than with regard to their declarations of principles or of political faith.

AN INTERESTING MOCK TRIAL

Sometimes fun and profit can be happily combined and one of these occasions was furnished by the Young People's Society of the United Church last week. A Mock Trial was staged in which John Canada was arraigned on the following charge: "That the accused, John Canada, is guilty of gross neglect and shameful dereliction of duty with regard to—(1) The Indians, his Wards, (2) The Ukrainians, whom he induced to come and settle among his people, (3) The Chinese people, his western neighbors; and (4) The Youth of his own land. The Jury for the occasion was as follows: A. D. Shrimpton, foreman, Mesdames Fisher, Kennedy, Perry, Gatenby, and Messrs Garrett, Fisher, Perry, Kennedy and Gatenby.

The Y.P.S. are deeply grateful for the help given by these able jurors. The Clerk was Dean Tweedie; Constable, Archie Gray; Prisoner, Herbert McDonald; Judge, Mr. Rowe. The Prosecuting Attorney, Wilfred Gardner, was good, and brought out a lot of profitable information, and the work of Mildred Marcum as defence attorney was clever also. Following are the witnesses: Two Indians, Rain-in-the-face Glendinning, and Singing Lark Tweedie; two Ukranians, Pete Fedora Harriman and Waysal Sneeze; two Chinamen, Lip Sing Gatenby and Wun Lung Kennedy; two young Canadians, Jack Fag Garrett and Esther Amelia Stockton.

The jury found the prisoner guilty on charges (2) and (3), and John Canada was sentenced to pay damages and apply himself to the work of caring for those whom he had been neglecting.

Before the Mock trial a splendid address in the devotional period was contributed by Norman Gatenby.

UNRESERVED

AUCTION SALES

WEDNESDAY, DEC. 2
Instructed by L. L. HOFLAND, who is giving up farming, I will sell at the farm, 7 miles South and 3 miles East of STRATHMORE, 2 miles South and 1 mile West of NAMAKA on
— 1925, at 11 a.m. —
7 HEAD HORSES
Comprising: 5 Good Work Mares and Geldings, about 1350 lbs.
1 Good Brown Mare, 1250 lbs.
1 Good-boned Grey 2-year-old Colt.
24 HEAD DAIRY CATTLE
Comprising: 11 Milk Cows (coming fresh)
6 2-year-olds.
7 Yearlings.
60 CHICKENS, 17 TURKEYS
— IMPLEMENTS —
Massey-Harris 10-ft. Cultivator, Power Lift, McCormick 20-run Double Disc, McCormick 8-ft. Binder, Deering Mower and Hay Rake, Imperial 14 in. Gang Plow John Deere 14 in. Sulky, John Deere 14-in. Breaker Bottom, 150 tooth Boss Harrow, Harrow Cart, McCormick Disc Harrow, 2 Sets Bob Sleighs, Cutter, Bain Wagon and Triple Box, 3½ Wagon, Hay Rack, Double Box, Democrat, 6-horse Steel Evener, Float, Garden Cultivator and Seeder, 4 Sets Breeching Harness, Plow Harness, Etc.
HOUSEHOLD FURNITURE
2 Iron Beds (complete), Steel Cook Stove, Heater, Coil Springs, Extension Table, Kitchen Cabinet, Large Baking Cabinet, 6 Chairs, Rocker, Washing Machine, Massey-Harris Cream Separator, etc.
1922 FORD TOURING CAR
In Good Condition
Terms Cash — Luncheon Provided

THURSDAY, DEC. 3
Instructed by J. JENSEN, I will sell at the farm, S.W. 16-24-24, 4 Miles East of STRATHMORE on
— 1925, at 12 noon —
LIVESTOCK
HORSES, CATTLE, HOGS, POULTRY
Grey Gelding, 5 years, 1500 lbs.
Grey Gelding, 4 years, 1400 lbs.
Sorrel Gelding, 3 years, 1350 lbs.
Black Gelding, 1350 lbs.
Bay Gelding, about 1100 lbs.
By J. A. Cammaert, "Tom" and "Jerry"
Team of drivers, Gelds, 1200 lbs.
8 Milk Cows, coming fresh, tested.
2 Heifers, in calf.
2 Calves.
2 Fat Pigs.
60 Chickens.
— IMPLEMENTS —
Buggy, Wagon, Sulky Plow, Walking Plow, 3-section Harrows, Sleigh Gang Plow, Ditcher, Float, 2 Work Harnesses, Buggy Harness, Cream Separator, 2 Cream Cans, Bushel Measure.
Terms Cash — No Reserve

NOTE—See us for dates if you contemplate having a sale. For reference, ask anyone we have sold for.

SATURDAY, DEC. 5
Instructed by N. B. HAINES, I will sell at the farm, 1½ Miles N.E. of STRATHMORE on
— 1925, at 11 a.m. —
13 HEAD HORSES
Comprising 12 head Heavy Work Mares and Geldings, including well matched Teams.
1 quiet Saddle Horse.
LIVESTOCK
5 good Milk Cows, milking; 1 Calf, 1 Galloway Bull, 3 Brood Sows and 12 Pigs.
IMPLEMENTS
2 Wagons, 1 Heavy Wagon and Grain Tank, 1 Set 2½ cast Bob Sleighs, 2 Hay Racks, Slat Rack, Oliver Triple Gang Plow, 8-ft. Tandem Disc, 20-run Single Disc Drill, 18-ft. McCormick Binder, 12-ft. Massey-Harris Cultivator, 2 section Lever Harrows, Deering Mower and Hay Rake, Walking Plow, Potato Cultivator, Steel Water Tank with pump mounted, Wooden Water Trough, Tank Heater, 1½h.p. Pump Engine, Pump Jack, New Superior Fanning Mill with high elevator, 11-in. Feed Grinder, Platform Scales, Feed Cooker, Grindstone, Democrat Pole, 4 Feed Racks, Bunkhouse on skids, used Telephone poles, Corral Poles, Lumber, 3 Heavy Gates, Tools, Forks, Shovels, Chains, Eveners, &c., &c., &c.
6 Sets Heavy Work Harness
HOUSEHOLD FURNITURE
Kitchen Range, Willis Piano, Small Office Safe, Bed Room Suites, Dining Table and Chairs, Singer Sewing Machine, Kitchen Utensils and Dishes, also quantity Enamel Cook Car Dishes, &c.
10 Tons Green Feed, 20 Tons Tame Hay.
Ford Car
Terms Cash, Luncheon Provided

FRIDAY, DEC. 11
LIVESTOCK, FARM IMPLEMENTS Etc., at E. E. THOMPSON'S, 4½ Miles North of STRATHMORE. Particulars next issue.

WEDNESDAY, DEC. 16
Instructed by SWENSON & BOYLES (Dissolution of Partnership)
Sec. 1-25-24 West of the 4th.
7 Miles East and 4 Miles North of Strathmore.
12 Miles South West of Rockyford
12 Miles Straight West of Standard on
— 1925, at 10 a.m. —
53 Head Extra Good WORK HORSES
10 Head DAIRY CATTLE.
47 HOGS.
250 CHICKENS.
Full Line of FARM IMPLEMENTS, Including Threshing Outfit and 22 Sets of Harness.
Ford Ton Truck — 1925 Ford Touring Car
Look out for Display Advt. in this paper next week.
— TERMS CASH —

A. LAYZELL
Auctioneer, Calgary

Carseland Building

Nothing daunted by the bad fire of September 16, those affected are now busy building.

Mr. W. L. Brown is building a brick and tile store, 55 x 25 feet, while Mr. I. Stinson is putting up a similarly constructed building to be occupied as a pool room and barber shop. These two stores are being built by Mr. M. S. Hirtle, Strathmore, and the brick work is now almost completed.

Mr. Mike Brown has the foundation in for a 50 x 28 building for his restaurant, to be constructed by Mr. Harper.

Mr. Brown's store, when completed, will be occupied by Mr. M. Seigel, as a general store.

BEARS LOSE FEAR OF MAN

BLACK and brown bears at Jasper National Park have become so tame that they frequently visit Jasper Park Lodge grounds in search of food, and, according to the report of Col. S. Maynard Rogers, Park Superintendent, become so bold that they break into cottages and camps for food and have to be destroyed. Photographs show black and brown bears at one of the construction camps at Jasper, where they have learned to regard man as their friend rather than their enemy.—C.N.R. Photos.

Legal & Professional

J. J. PETRIE
Barrister, Solicitor and Notary Public.
Suite 2, Mills Block, 322a 8th Ave W. Calgary.
Strathmore every Saturday

Sinclair & Jull
Barristers, Solicitors, Notaries
MONEY TO LOAN
Offices 200-203 Bay Block, 326a, 8th Avenue West, Calgary.
Strathmore—King Edward Hotel—Friday 3:30 p.m. to Saturday 6 p.m. of each week.

Dr. T. W. MOORE
Physician and Surgeon
(Successor to A .W. Girvin)
Office Phone 7, Res. 8
Strathmore, Alberta

Dr. R. R. McIntyre
DENTIST
714 Herald Building, Calgary.
Phones: Office M6033
Res. M6436
WILL BE AT
Dr. Robinson's office, Strathmore, Tuesday 2 p.m. till Wednesday 7 p.m., each week.
Appointments can be arranged with Mr. T. M. Wears.

Security Service
Insurance, Rentals, Property for Sale
—o—
F. R. LILLY, Strathmore

CHASE & Co.
Funeral Directors and Embalmers.
Parlors 3rd Street, STRATHMORE.
Phone 78.

THE HUB
Billiard Room and Bowling Alleys
Tobaccos & All Kinds of Smokers' Necessaries.
ROLAND HILL, Prop.

STRATHMORE HOSPITAL—

Mrs. W. C. Tucker operates a hospital for general practice in Strathmore. For terms, dates, etc., apply Phone 39, Strathmore, or personally. References furnished if required.

GRAIN PRICES

—o—

The following grain prices are for grain by wagon-load at Strathmore, not track prices, and for information of the public only. Figures are kindly supplied by Mr. T. H. Eves, of the Robin Hood Elevator.

—o—

November 24th, 1925

—o—

Wheat	
Track	1.47⅝
No. 1	1.23
2	1.20
3	1.15
Oats	
2 C.W.	.31
3 C.W.	.27
Flax	
No. 3	1.95
4	1.90
Barley	
3 C.W.	.44
4 C.W.	.39
Rye	
2 C.W.	.67
3 C.W.	.62

FRATERNAL

Meets in Memorial Hall 2nd Tuesday of each month.
All Returned Men are welcomed as members.
W. S. PATTERSON, Secretary — C. KEELING, President
Memorial Hall—Manager, F. Anderson, Secretary, John Mackenzie.

You Require Protection
Then why not Insure with Canada's Largest and Strongest Life Company?
THE SUN
John Cusack
Strathmore Representative.
Room 49, King Edward Hotel

NEXT WEEK WITH THE CHURCHES

—o—

United Church, Strathmore

—o—

Sunday, November 29th, 1925
Namaka—Church school open at 10.45 with study classes for all ages.
The Bible class will be led by Mr. Eames.
Cheadle—Combined service open at 2.30 o'clock.
Strathmore—Church School at 11 o'clock.
Public Worship at 7.30 p.m.
ARTHUR H. ROWE, Minister

—o—

ST. MICHAEL AND ALL ANGELS' CHURCH

—o—

Sunday, November 29, 1925
Strathmore—8 a.m. Holy Communion.
Carseland—11.30 a.m., Matins.
Strathmore—7.30 p.m., Evensong.
Also an address on the church organised in the Dominion.
All interested in the church at large are asked to attend. The Lord Bishop of Calgary will hold Confirmation service on Sunday, December 6th, at 11 a.m.
A. D. CURRIE, Incumbent

—o—

ROMAN CATHOLIC CHURCH

—o—

1st Sunday of month, Mass at Carseland 9 a.m. Strathmore 11 a.m.
3rd Sunday of month, Mass at Langdon 9 a.m., Strathmore at 11 a.m.
Rev. J. E. DUGGAN, Pastor

—o—

Weather Report

Supplied by C. P. Irrigation Dept.

November 17 to 23, 1925

17	26.5	52.0
18	26.2	57.5
19	27.5	51.2
20	31.0	33.5
21	15.2	41.2
22	14.0	46.5
23	26.2	44.2

—o—

The provincial department of education now has an enrolment of 576 pupils in the course in studies conducted by correspondence with the remote districts of the province where school facilities are not easily available.

Dania Hotel
STANDARD, ALTA.
—o—
Rates—75c and $1.00, and Weekly.
Meals at All Hours. Ice Cream and Cooling Soft Drinks In Season.
Phone 26, Standard, Alberta
—o—
VICTOR PETERSEN
Proprietor

Slats' Diary

Friday—well Unkle Hen was in here to see us today he is looking for a new hard hand to wirk out on the farm. the last 1 he got is now a cmbabitent of the Hospitile. He went to wirk for Unkle Hen and Unkle Hen told him to currie the horses and as he haddent never had enaw Xperience currieing horses why he thot he better start in on the Colts so as to lern the bleness from the ground up. but he diddent get much actual Xperience as they had to take him to the Hospitile just after he started in on the year old yearling Colt.

Saterday—Pa was a telling us about a ole man witch died out in the country the uther day. His wife told him not to wirry becuz she would follow him 1 of these days. he sed Well I spose you will but you dont need to be in to much of a hurry if its all the same to you.

Sunday—Well we got a funny new kid in skool his father runs the new store and I gess he has got lotsa money and a new ford and etc. well this kid never new till today that you cud ware a hole in yure pants and he thinks it wood be a sirkus to ware a hole in yure pants and he is going to ast his ma to let him ware a hole in his pants.

Monday—I have figgered out that most of the single men here in town must be welthy. Becuz evry time a Single man passes pa and Mr. Gillem why Mr. Gillem says to pa. That yung fellow dont no how well off he is.

Tuesday—We seen a sine on the back of a ford today and it sed. If you want to start sum thing try Cranking this mashene. And we all laffed hartily becuz we got I like that to.

Wensday—well we had a good practise for futball this evning, but I lernt 1 thing. They is a ole adverb saying that love makes the world go round. But I found out that so will a left in the nose becuz thats what I got when I was trying for a 50 yd. end run. But oney got 5.

Thursday—Pa was a telling about a stinkey man down town today which wife telefoned him today that his little boy had swallered a quarter and for him to get a docter but when he got home he sed the docter wanted a $ and a ½ and that was to much money to spend for to git oney just a quarter.

HUGH MILLER IS CONSERVATIVE NOMINEE

(Continued from front page)

sulted in the loss of a million dollars. In only two years since 1905 had the budget balanced. During the Liberals last year in office huge sums had been spent without parliamentary sanction. Duncan Marshall's Cow Bill represented a loss of a million in itself.

The Greenfield Administration

The Greenfield Government had started out with ideals that were very good. He had supported candidates of the farmers party in the last election because there was no organised Conservative party. But the farmers had not made good on the question of economy. In 1923 every department of the Government showed an increase. The Greenfield government claimed as evidence of economy that they were borrowing less than the Liberals, but that was not an argument that would appeal to any banker or business man. Another point affecting the welfare of the province was freak legislation affecting mortgages.

The Remedies

Mr. McGillivray had promised that the first year of the Conservative administration the budget must balance. Freak legislation would be done away with.

One of the greatest needs of this province was more population, and the Conservative proposal was for the Government to conduct its own immigration service, bring in settlers to Alberta, and look after and assist them when they are here.

Conservatives the Only Hope

The Liberals had got us into the mess we were in now. Hon. Chas. Mitchell, their present leader, was a member of the Government when the extravagance was going on. With all kindness to the Farmers administration, they themselves admitted that the present government had not got them out of the mess.

The alternative, therefore, rested with Mr. McGillivray and a business administration. Throughout the province they were getting a fine class of candidate, and the public would respond to that on election day.

TWO JOBS
The Fire Dept. saves dollars by putting out fires That is their job.
OUR JOB is to prevent financial loss in case of Fire.
Dependable insurance is the only way.

F. J. DUNN
Strathmore, Alta.
"The Reliable Land and Insurance Man."
— Phones —
Office 98 Residence 53

Kiddies gurgle and scream with delight at the many new and novel toys Santa has left here for them!
The old stand-bys are here too—with their new adaptations to interest the modern child.
Toys for amusement.
Toys for education.
Toys for exercise.
You never saw so many to gladden the children's hearts.
Come in and see them while the stock is complete.
Look over our selection before going elsewhere. We have the world beat for prices and quality.

Try the Drug Store First
Strathmore Pharmacy
Rexall Drug Store
H. McKechnie & Son

WELLS DRILLED
Also agents for Pumps, Piping, Windmills, and All Water Supplies.
W. C. TUCKER
Phone 39, Strathmore, Alberta

Organisation to Proceed

The question of organization was taken up at the close of Dr. Stanley's address, but it was thought that it was too late to proceed further. However, organisation will be conducted as expeditiously as possible.

The convention was closed with the singing of the National Anthem.

Rates for one insertion, 2 cents per word per issue, 1 cent per word each additional issue, minimum charge 50c. Cash must accompany ads.

Livestock

FOR SALE, pure-bred, clean habits, great house pets, cheap. Apply Mrs. S. Moore, phone 93, Strathmore.

FOR SALE, 1 Berkshire and 2 Yorkshire Boars, pure-bred, $25.00 each. Apply A. D. Ashley, Phone 1114, Strathmore. 2-12-u

FOR SALE, Registered Berkshire Boar 2 years old, bacon type, $25; also purebred bronze turkeys, toms $4.50 each, hens $3.00. Walter Cote, Carseland. 9-12-u

Poultry

FOR SALE, Pure-bred White Wyandotte Cockerals, $1.00 each, at the farm at Inverlake. Bert Huffman, phone 507, Langdon. 25-11-u

FOR SALE: Pure Bred Barred Rock and White Wyandotte Cockerels. Bred-to-lay strain, $2.00. Phone 205, Rockyford. Miss Edna Cullen, Nightingale. 25-11-p

Houses for Rent or Sale

$100.00 CASH down will buy a well-built Strathmore House, or will rent. Fred J. Dunn. Phone 98 or 53. 11-25 tfn

Municipal District of Grasswold, No. 248

—o—

NOTICE OF SALE

—o—

Notice is hereby given under Section 48 of The Domestic Animals Act (Municipalities) that One Dark Brown Mare, white strip in face, short tail, about 1300 lbs., no visible brand.

One Dark Brown Gelding, white strip in face, left hind foot white, quite lame, 2 years old, about 900 lbs., no visible brand, were impounded in the pound kept by A. E. Vigar, located on the S.W. ¼ Sec. 18, Twp. 27, Rge. 21, West of the 4th Meridian, on the 20th day of October, 1925, and that the said animals were sold on the 13th day of November, 1925, to R. M. Prater, of Redlands, and that said animals may be redeemed by the owners, or on their behalf within a period of thirty days from the publication of this notice in The Alberta Gazette, upon payment of all fees and costs due to the municipality and the purchaser of said animals.

For information apply to the undersigned.

E. W. PUST,
Secretary-Treasurer
Rockyford, Alberta.

Here and There

Previous records set by the Manitoba Telephone System, a provincial all-government owned and operated utility, were surpassed in July, when net earnings for the month were $15,754. A surplus of $100,000 was predicted for the present fiscal year.

According to an estimate made by Quebec Automobile Club officials from data supplied by transportation companies and garages, 200,000 tourists have already passed through Quebec this year. This, it is explained, is an increase of twenty per cent. over the total for the whole of last year.

Building permits issued in Winnipeg since the beginning of the current year to date have topped the three million dollar mark, being $3,034,840 for 1,704 structures. For the corresponding period of last year the total was $2,289,450 for 1,738 buildings, an increase in value for this year of $745,390.

Heavy shipments of this season's crop of potatoes in Fredericton, N.B., are now being made to the Cuban market from the potato belt on the Upper St. John River, according to the provincial superintendent of the crops and soil division of the Department of Agriculture. There have been large consignments from Carleton and Victoria counties.

Miscellaneous

IF YOU ARE MOVING your Furniture any distance, why not phone Calgary E5042, for Garrison's motor truck. Still on the job hauling hogs, etc. 18-11-p

WANTED, by man and wife, position on farm for the winter months. Phone R1207, Strathmore. 25-11-p

FOR SALE, Used Piano, almost new. Mrs. Carl King, Phone 103, Rosebud. 1-12-u

Lost & Found

LOST, Leather-lined Mackinaw, between Lloyd Clark's and Dunshalt Store. Finder please phone R105, Arthur Kimmett, Nightingale. 25-11-u

LOST, 18-month-old Red and White Heifer, no brand, about four months ago. Reward for return to H. Backs, Phone 118, Strathmore. 9-12-p

LOST OR STRAYED, One Black Yearling Holstein Steer, with horns, no brand, One Brindle Heifer, no horns, no brand. Finder on H. Katterhagen's farm. Owner advise phone 107, Rockyford. 25-11-u

JAMES CHURCHILL'S
$20,000 Auction Sale
Consisting of 375 head Range Cattle, 290 Hogs, 40 Horses All Farm Machinery and Household Goods, 5000 bushels Banner Seed Oats, 5000 bushels Feed Oats, 3000 bushels Barley, to be sold in bin, 200 ton Alfalfa Hay
November 30, 1925
Location 7 miles north and 1 west of DUCHESS. Plenty to eat all day
—o—
Sale November 26th
O. L. NORBERG
Bow Slope, 1 mile north Jenny Lind School
All Farm Machinery and Household Goods
Am selling some Mahogany Furniture and Oriental Rugs
O. T. GOFF
Brooks Auctioneer

GOVERNMENT LIQUOR CONTROL ACT OF ALBERTA

—o—

APPLICATION FOR BEER LICENSE

—o—

Public notice is hereby given that the undersigned intends applying to the ALBERTA LIQUOR CONTROL BOARD for a License to sell Beer by the glass, or open bottle, for consumption in conformity with the provisions of the Government Liquor Control Act of Alberta, and regulations made thereunder, with respect to the following premises:

The Carseland Hotel, being lots 4 and 5, Block 3, Plan 4610AV, Hamlet of Carseland. The proposed beer salesroom will be situated on the east side of the hotel, the entrance being from Railway Avenue.

Dated at Strathmore, Alberta, this 11th day of November, 1925.

FRANK K. MILLER,
Applicant

Phone The Standard (17) when you have an item of news. If you have a visitor at your home, let The Standard have their names. Report neighborhood happenings over the telephone. It costs you nothing but a few seconds time, and you thereby assist in making this a live, newsy local paper. Your co-operation will be sincerely appreciated.